VILLE DE THÔNEX
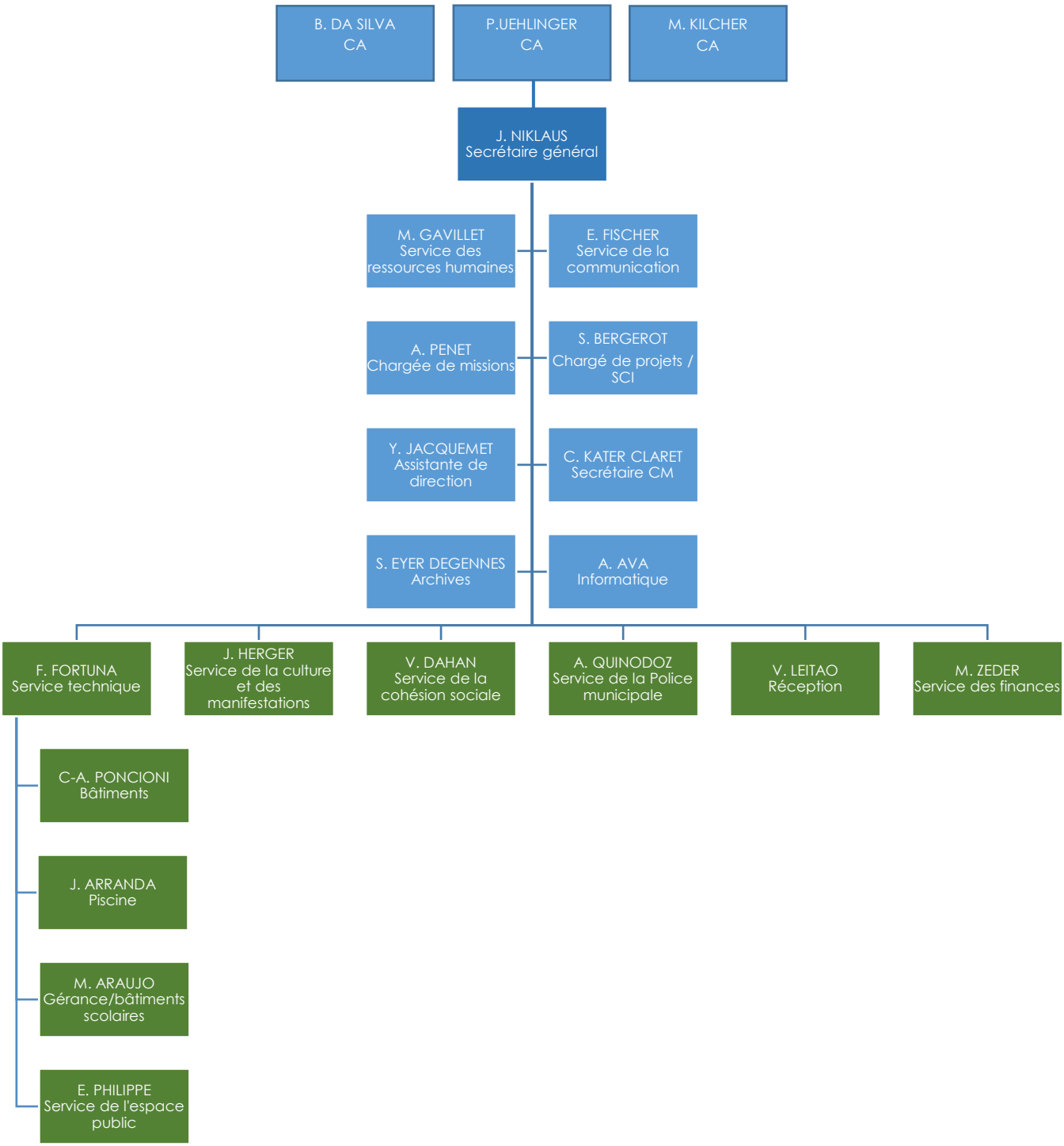
Organigramme 2024